

I MINA'TRENTAI TRES NA LIHESLATURAN GUÅHAN
2016 (SECOND) Regular Session

Bill No. 254-33 (LS)

Introduced by:

Tina R. Muña Barnes 7

**AN ACT TO TRANSFER TRACT 3620, LOT 9,
MUNICIPALITY OF INARAJAN, WITH AN AREA OF
929.04± SQUARE METERS, FROM THE CHAMORRO
LAND TRUST INVENTORY AND TO THE
ADMINISTRATIVE JURISDICTION OF THE
INARAJAN MAYOR'S OFFICE FOR THE
CONSTRUCTION OF A MULTI-PURPOSE FACILITY
FUNDED THROUGH FEDERAL SOURCES**

2016 FEB 15 AM 9:37

1 **BE IT ENACTED BY THE PEOPLE OF GUAM:**

2 **Section 1. Legislative Findings and Intent.** *I Liheslaturan Guåhan* finds
3 that the population of *Inarajan*, Guam, now exceeds 3,000 people, making it the
4 second most populated village in Southern Guam. Despite this fact, the village of
5 *Inarajan* remains without a recreational sports facility for its children and families.

6 *I Liheslaturan Guåhan* further finds that the Chamorro Land Trust
7 Commission leased Tract 3620, (formerly basic lot no. 381-2), Municipality of
8 *Inarajan*, Guam, containing an aggregate area of 5.37 acres (21,734 ± sq. meters),
9 to the *Inarajan* Mayor's Office for this purpose on March 30, 2000, but that the
10 construction of an *Inarajan* Sports Facility has stalled because of a lack of funding.

11 Additionally, *I Liheslaturan Guåhan* finds that the CLTC lease for Tract
12 3620 (formerly basic lot no. 381-2), Municipality of *Inarajan*, Guam, will expire in
13 six years, preventing the construction of a long-term multi-purpose facility funded
14 through federal sources.

1 It is, therefore, the intent of *I Liheslaturan Guåhan* to transfer Tract 3620,
2 (formerly basic lot no. 381-2), Lot 9, Municipality of *Inarajan*, 929.04± square
3 meters, survey map 150FY85, PID No. 10002200210000, Municipality of *Inarajan*
4 , Guam, under the administrative jurisdiction of the *Inarajan* Mayor's Office to
5 permit the construction of a multi-purpose facility for the people of *Inarajan*
6 funded by the Community Block Grant Program or such other sources of funding
7 as may be viable and appropriate.

8 **Section 2. Transfer of Land Identified to the Administrative**
9 **Jurisdiction of the *Inarajan* Mayor's Office.** Notwithstanding any other
10 provision of law, rule or regulation, Tract 3620, (formerly basic lot no. 381-2), Lot
11 9, Municipality of *Inarajan* , 929.04± square meters, survey map 150FY85, PID
12 No. 10002200210000, is hereby transferred from the inventory of the Chamorro
13 Land Trust Commission to the Office of the *Inarajan* Mayor for the purpose of
14 constructing a multi-purpose facility. The transfer of said administrative
15 jurisdiction shall become effective upon the enactment of this Act.

16 **Section 3. Reversionary Clause Upon Inaction.** If two (2) years after the
17 enactment of this Act, a multi-purpose facility is not built on Tract 3620, (formerly
18 basic lot no. 381-2), Lot 9, Municipality of *Inarajan* , 929.04± square meters,
19 survey map 150FY85, PID No. 10002200210000, such lot shall revert to the
20 inventory of the Chamorro Land Trust Commission.

21 **Section 4. Administrative Duties.** The Office of the Mayor of *Inarajan*
22 *shall* be responsible for the administration, operation and maintenance of the Tract
23 3620, (formerly basic lot no. 381-2), Lot 9, Municipality of *Inarajan* , 929.04±
24 square meters, survey map 150FY85, PID No. 10002200210000, Guam, and any
25 multi-purpose facility built on said lot shall be for the benefit of the residents of
26 *Inarajan* and the island community.

1 **Section 5. Waiver of Appraisal Requirement.** § 2107 of Chapter 2, Title
2 2, Guam Code Annotated, and the Standing Rules of *I Mina'Trentai Tres Na*
3 *Liheslaturan Guåhan* relative to requiring land appraisals for land bills, *shall not*
4 apply to this act.

5 **Section 6. Effective Date.** This act *shall* take effect upon its enactment.

EXHIBIT A

1

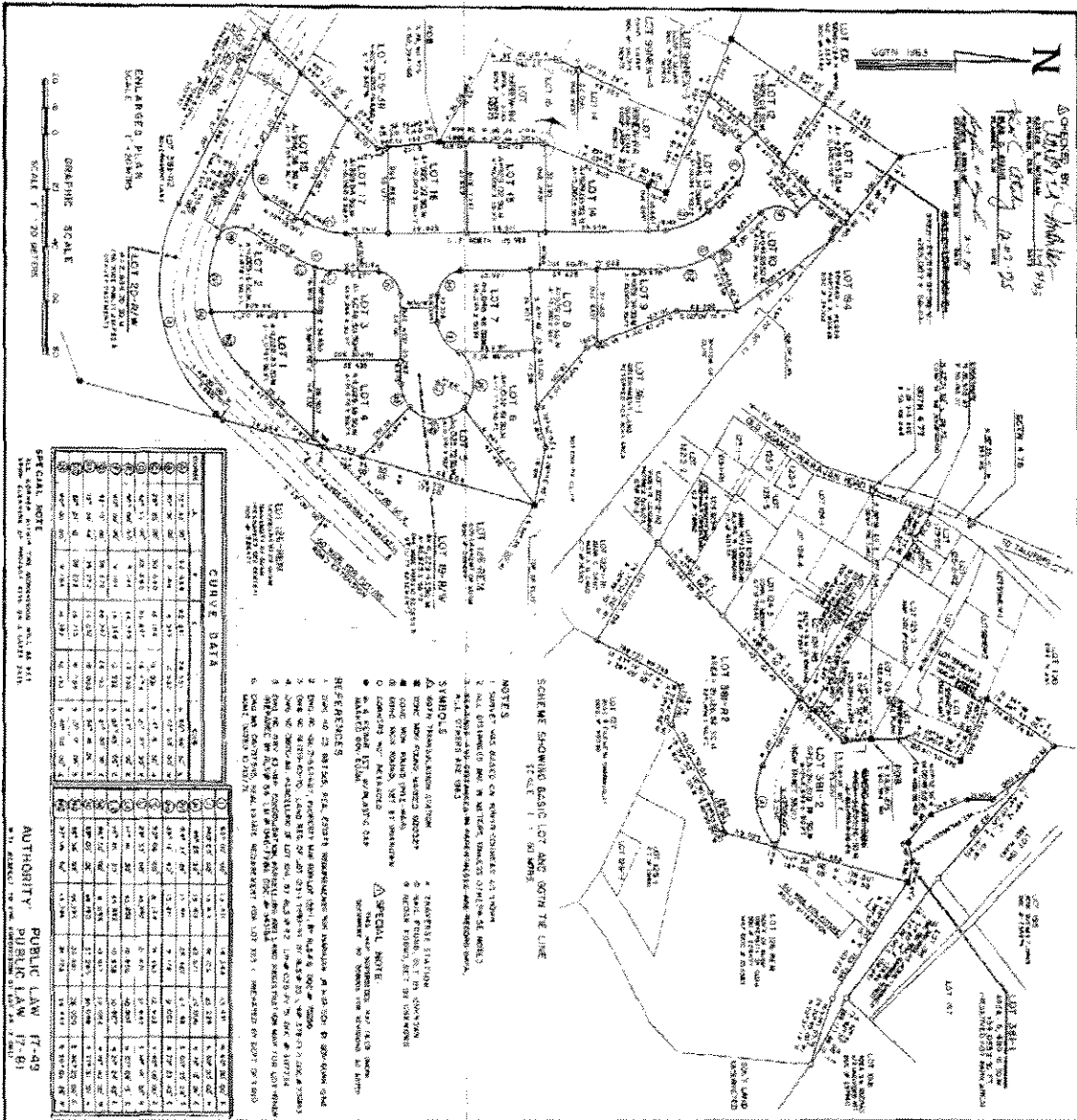

NOTES

1. THE LOTS ARE TO BE DEVELOPED AS RESIDENTIAL LOTS.
2. THE LOTS ARE TO BE DEVELOPED AS RESIDENTIAL LOTS.
3. THE LOTS ARE TO BE DEVELOPED AS RESIDENTIAL LOTS.
4. THE LOTS ARE TO BE DEVELOPED AS RESIDENTIAL LOTS.
5. THE LOTS ARE TO BE DEVELOPED AS RESIDENTIAL LOTS.

SYMBOLS

- ▲ SOUTH TRANSDUCTION QUARTER
- ▲ TRANSIT STATION
- ▲ CONCRETE PAVEMENT
- ▲ ASPHALT PAVEMENT
- ▲ GRAVEL PAVEMENT
- ▲ SAND PAVEMENT
- ▲ GRAVEL DRIVE
- ▲ SAND DRIVE
- ▲ ASPHALT DRIVE
- ▲ SAND DRIVE
- ▲ ASPHALT DRIVE
- ▲ SAND DRIVE

REFERENCES

1. THE LOTS ARE TO BE DEVELOPED AS RESIDENTIAL LOTS.

2. THE LOTS ARE TO BE DEVELOPED AS RESIDENTIAL LOTS.

3. THE LOTS ARE TO BE DEVELOPED AS RESIDENTIAL LOTS.

4. THE LOTS ARE TO BE DEVELOPED AS RESIDENTIAL LOTS.

5. THE LOTS ARE TO BE DEVELOPED AS RESIDENTIAL LOTS.

ABSTRACT OF TITLE

ALL RIGHTS RESERVED

1954

150-1488-14-851246